

Plat of Survey

of

Lot 4 of Mound Park Acres, a subdivision located in Section 6, Town 4 North, Range 15 East, City of Whitewater, Walworth County, Wisconsin.

Surveyed for: First Financial Bank
219 West Center Street
Whitewater, Wisconsin. 53190

Bearings referenced to
the Subdivision Plat.

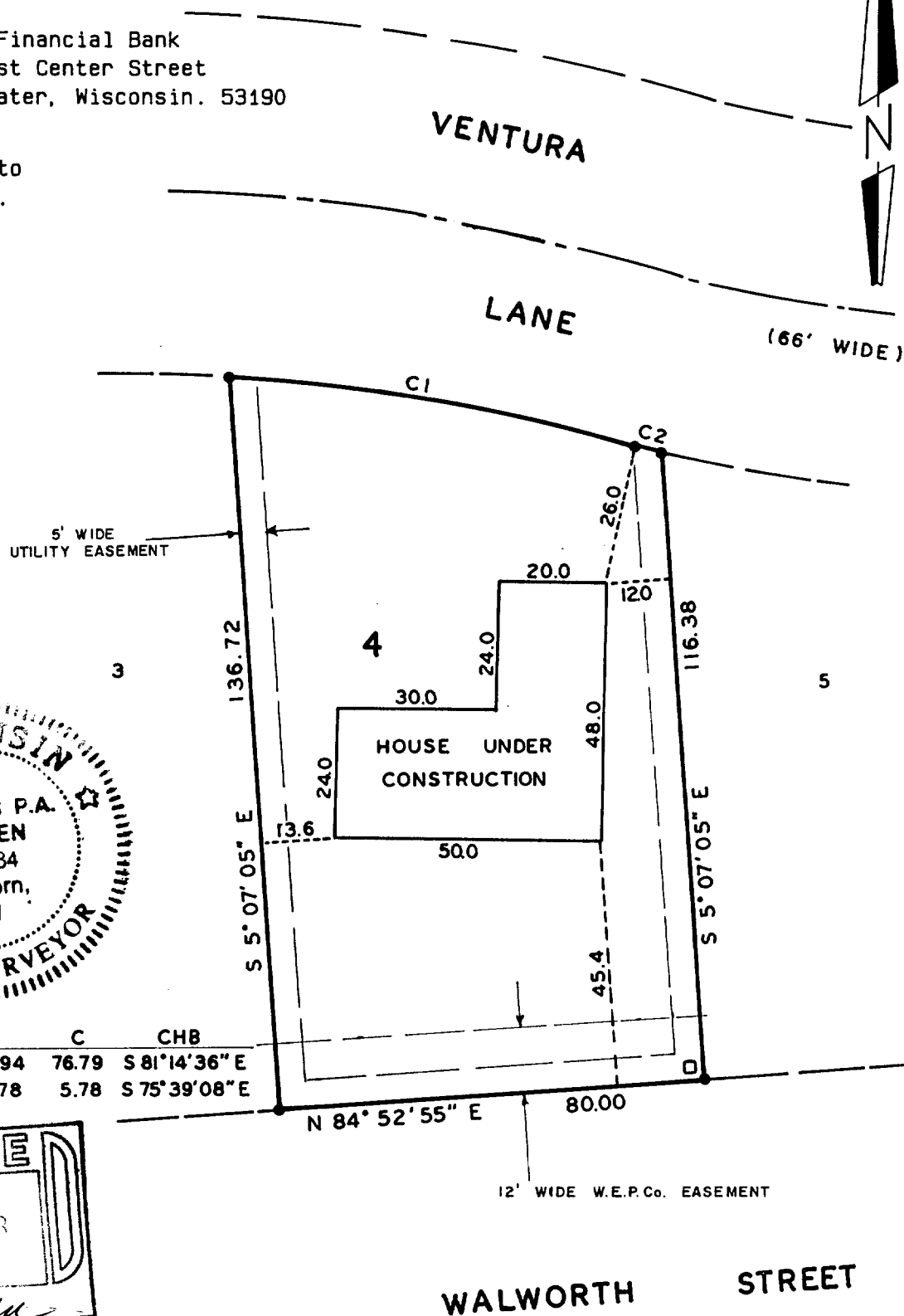

Copyright © 1992 by Jensen Surveying & Mapping S.C. All rights reserved. No part of this survey plat may be reproduced or transmitted in any form by any means - graphic, electronic, or mechanical, including photocopying, tracing, or information storage and retrieval systems - without permission in writing from Thomas P.A. Jensen.

I, Thomas P.A. Jensen, Wisconsin Registered Land Surveyor, do hereby certify that this survey was performed by me, or under my direction, in full compliance with the owner's/agent's instructions and Chapter A-E 7 of the Wisconsin Administrative Code 'Minimum Standards For Property Surveys', and that this map is an accurate representation thereof to the best of my knowledge and belief.

Note: This survey plat is not
certified unless signed
and sealed in red ink.

Thomas P.A. Jensen
Thomas P.A. Jensen R.L.S. 1084

Legend

- ~ Found iron rod
- () ~ Recorded as dimension
- ~ Utility box

Jensen Surveying & Mapping S.C.

45 South Wisconsin Street P.O. Box 322
Elkhorn, Wisconsin. 53121.
(414) 723-3434

Mapping date: November 25, 1992.

Revisions:

Sur. # 010-497

Sheet 1 of 1 Sheets

Job reference number:
1992.143

Scale: 1 = 30'

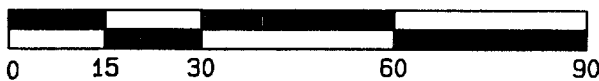

100-4